

Innensechskantstempel Typ "K"

Internal Hex Punches Type "K"

DIN 912

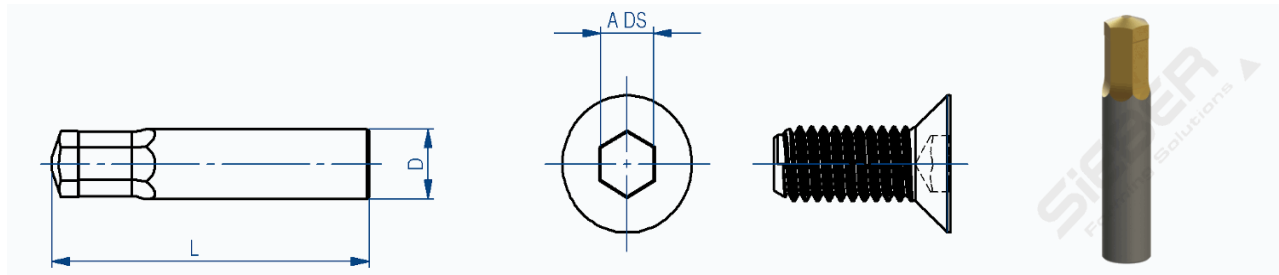

Artikelnummer	poliert (polished)	beschichtet (coated)	Größe (size)	A (DS)	D	L	Bestand am 07.02.2023
200302000			M3	2,5800	4,00	36,00	82
210302000	✓		M3	2,5800	4,00	36,00	50
260302000		✓	M3	2,5800	4,00	36,00	0
200403000			M4	3,0800	5,00	36,00	411
210403000	✓		M4	3,0800	5,00	36,00	0
260403000		✓	M4	3,0800	5,00	36,00	0
200504000			M5	4,0950	6,00	36,00	99
210504000	✓		M5	4,0950	6,00	36,00	1
260504000		✓	M5	4,0950	6,00	36,00	0
200605000			M6	5,1400	7,00	36,00	0
210605000	✓		M6	5,1400	7,00	36,00	0
260605000		✓	M6	5,1400	7,00	36,00	0
200806000			M8	6,1400	7,50	36,00	0
210806000	✓		M8	6,1400	7,50	36,00	0
260806000		✓	M8	6,1400	7,50	36,00	0
201008000			M10	8,2750	10,00	36,00	11
211008000	✓		M10	8,2750	10,00	36,00	0
261008000		✓	M10	8,2750	10,00	36,00	19
201210000			M12	10,1750	12,00	36,00	114
211210000	✓		M12	10,1750	12,00	36,00	2
261210000		✓	M12	10,1750	12,00	36,00	2
201412000			M14	12,2120	14,50	47,00	0
211412000	✓		M14	12,2120	14,50	47,00	0
261412000		✓	M14	12,2120	14,50	47,00	0
201614000			M16	14,2120	17,00	47,00	15
211614000	✓		M16	14,2120	17,00	47,00	89
261614000		✓	M16	14,2120	17,00	47,00	0
201814000			M18	14,2120	18,00	52,00	0
211814000	✓		M18	14,2120	18,00	52,00	0
261814000		✓	M18	14,2120	18,00	52,00	0
202017000			M20	17,2300	20,00	55,00	0
212017000	✓		M20	17,2300	20,00	55,00	33
262017000		✓	M20	17,2300	20,00	55,00	7

Werkstoff / material:
PM Stahl / PM Steel

Innensechskantstempel Typ "L"

Internal Hex Punches Type "L"

DIN 912

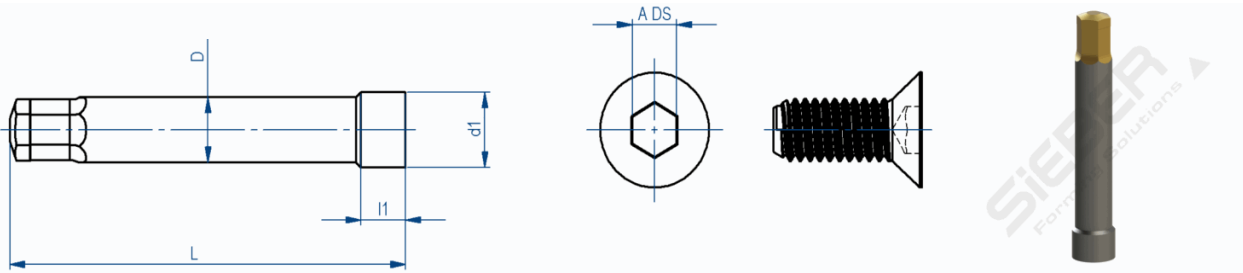

Artikelnummer	poliert (polished)	beschichtet (coated)	Größe (size)	A (DS)	D	L	d1	l1	Bestand am 07.02.2023
2203020000			M3	2,5800	3,50	44,20	5,00	6,50	5
2303020000	✓		M3	2,5800	3,50	44,20	5,00	6,50	8
2703020000		✓	M3	2,5800	3,50	44,20	5,00	6,50	0
2204030000			M4	3,0800	5,00	44,20	7,00	6,50	1
2304030000	✓		M4	3,0800	5,00	44,20	7,00	6,50	0
2704030000		✓	M4	3,0800	5,00	44,20	7,00	6,50	0
1316280594			M5	4,0950	5,50	72,00	7,00	6,50	0
1316280709			M5	4,0950	5,50	72,00	7,00	6,50	0
2205040000			M5	4,0950	5,50	58,00	7,00	6,50	0
2305040000	✓		M5	4,0950	5,50	58,00	7,00	6,50	0
2705040000		✓	M5	4,0950	5,50	58,00	7,00	6,50	0
2206050000			M6	5,4000	6,60	58,00	8,20	6,50	0
2306050000	✓		M6	5,4000	6,60	58,00	8,20	6,50	0
2706050000		✓	M6	5,4000	6,60	58,00	8,20	6,50	0
2208060000			M8	6,1400	8,00	58,00	9,50	6,50	0
2308060000	✓		M8	6,1400	8,00	58,00	9,50	6,50	0
2708060000		✓	M8	6,1400	8,00	58,00	9,50	6,50	30
2210080000			M10	8,1750	10,00	80,00	11,50	8,80	20
2310080000	✓		M10	8,1750	10,00	80,00	11,50	8,80	0
2710080000		✓	M10	8,1750	10,00	80,00	11,50	8,80	0
2710080000-Z		✓	M10	8,1750	10,00	80,00	11,50	8,80	0
2212100000			M12	10,1750	12,50	80,00	14,50	9,00	0
2312100000	✓		M12	10,1750	12,50	80,00	14,50	9,00	2
2712100000		✓	M12	10,1750	12,50	80,00	14,50	9,00	0
2214120000			M14	12,2120	15,00	90,00	17,00	10,00	0
2314120000	✓		M14	12,2120	15,00	90,00	17,00	10,00	0
2714120000		✓	M14	12,2120	15,00	90,00	17,00	10,00	0
2216140000			M16	14,2120	17,00	90,00	19,00	10,00	61
2316140000	✓		M16	14,2120	17,00	90,00	19,00	10,00	0
2716140000		✓	M16	14,2120	17,00	90,00	19,00	10,00	0
2218140000			M18	14,2120	17,00	90,00	19,00	10,00	0
2318140000	✓		M18	14,2120	17,00	90,00	19,00	10,00	0
2718140000		✓	M18	14,2120	17,00	90,00	19,00	10,00	0
2220170000			M20	17,2300	21,00	100,00	23,50	12,00	5
2320170000	✓		M20	17,2300	21,00	100,00	23,50	12,00	30
2720170000		✓	M20	17,2300	21,00	100,00	23,50	12,00	0
2224190000			M24	19,2750	23,00	152,90	24,00	10,00	0
2324190000	✓		M24	19,2750	23,00	152,90	24,00	10,00	0
2724190000		✓	M24	19,2750	23,00	152,90	24,00	10,00	0

Werkstoff / material:
PM Stahl / PM Steel

Innensechskantstempel DIN 7991

Internal Hex Punches DIN 7991

DIN 7991

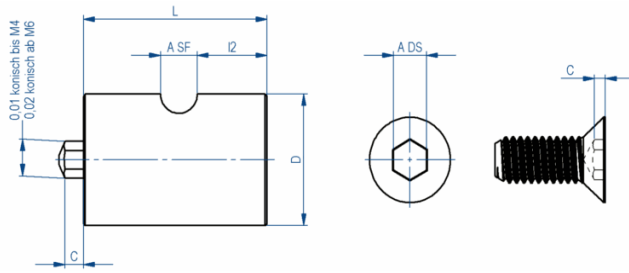

Artikelnummer	beschichtet (coated)	Größe (size)	A (DS)	D	Länge (length)	m	A(SF)	I2	Bestand am 07.02.2023
2403210000		M3	2,1000	13,00	25,00	1,20	5	10,50	0
2803210000	✓	M3	2,1000	13,00	25,00	1,20	5	9,50	0
2404260000		M4	2,6000	13,00	25,00	1,80	5	10,50	0
2804260000	✓	M4	2,6000	13,00	25,00	1,80	5	9,50	10
2405310000		M5	3,0800	17,00	25,00	2,30	5	9,50	0
2805310000	✓	M5	3,0800	17,00	25,00	2,30	5	9,50	0
2406420000		M6	4,1200	17,00	25,00	2,50	5	9,50	0
2806420000	✓	M6	4,1200	17,00	25,00	2,50	5	9,50	0
2408520000		M8	5,1400	20,00	25,00	3,50	5	9,50	0
2808520000	✓	M8	5,1400	20,00	25,00	3,50	5	9,50	0
2410620000		M10	6,1400	25,00	25,00	4,40	3	9,50	0
2810620000	✓	M10	6,1400	25,00	25,00	4,40	3	10,50	0
2412820000		M12	8,1750	30,00	25,00	4,60	3	10,50	0
2812820000	✓	M12	8,1750	30,00	25,00	4,60	3	10,50	0

Werkstoff / material
HSS